SPEC-D Tuning

2009-UP DODGE RAM PROJECTOR HEADLIGHTS

INSTALLATION INSTRUCTIONS

If you experience any difficulties that the instruction did not cover, Please seek assistance at a local automotive shop

Please wear protection before you work on any vehicle.

An assistant is useful when removing the front bumper from your vehicle.

Please be cautions when working with the bumper or any parts belonging to the vehicles's body to prevent scratching.

Do not make direct contact with the halogen bulbs or the wire assembly until the unit has cooled down after use.

TOOLS AND SUPPLIES REQUIRED

- Trim Pad remover
- Handy remover
- 8mm Socket
- 10mm Socket
- ¼" Drive Ratchet

If your Headlight is Halo type, you also need:

- Wire Stripper
- Wire Crimper
- 4 Blue Quick Splice Wire Connectors
- 4 Blue Male Quick Wire Connectors
- 4 Blue Female Quick Wire Connectors
- 2 Red Wires (8 inch)
- 2 Black Wires (8 inch)

Product Part Numbers:

2LHP-RAM09JM-TM

2LHP-RAM09-TM

SPEC-D Tuning

WWW.SPECDTUNING.COM

2009-UP
DODGE RAM PROJECTOR HEADLIGHTS
INSTALLATION INSTRUCTIONS

If you experience any difficulties that the instruction did not cover, Please seek assistance at a local automotive shop

Please wear protection before you work on any vehicle.

An assistant is useful when removing the front bumper from your vehicle.

Please be cautions when working with the bumper or any parts belonging to the vehicles's body to prevent scratching.

Do not make direct contact with the halogen bulbs or the wire assembly until the unit has cooled down after use.

1. (6) plastic clips location

2. Remove the (6) plastic clips

3. Remove the plastic guard

4. (4) 10mm bolts location

5. Remove the (4) 10mm bolts

6. Remove the front grill

7. (2) 10mm bolts location

8. Remove the (2) 10mm bolts

9. (2) 8mm bolts location

10. Remove the (2) 10mm bolts

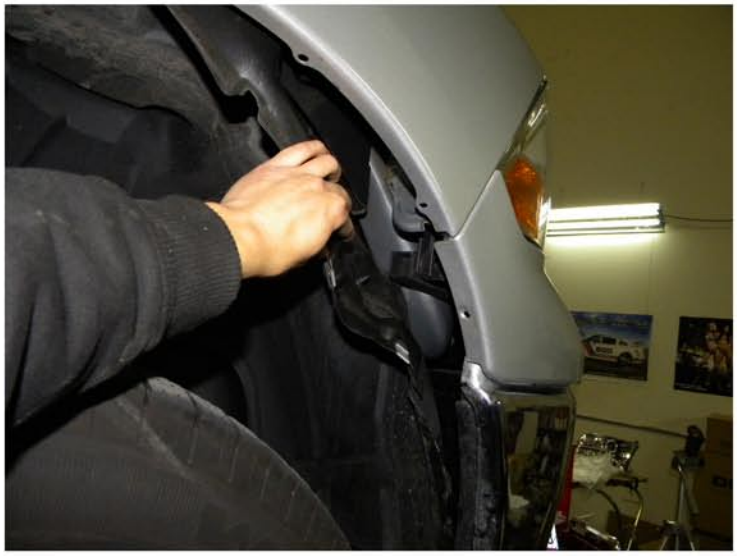

11. Pull the liner to the side

12. Plastic headlight retainer

13. Push the retainer up to unlock the headlight

14. Remove the headlight

15. Unplug the light socket

16. Unplug the headlight harness

17. Connect the headlight harness into the new headlight
Please see the Halo and L.E.D installation instruction
If your headlights don't have HALO or L.E.D. You can skip it

18. Plug the light socket into the new headlight

19. Place new headlight in the stock location

20. Tighten the (2) 10mm bolts

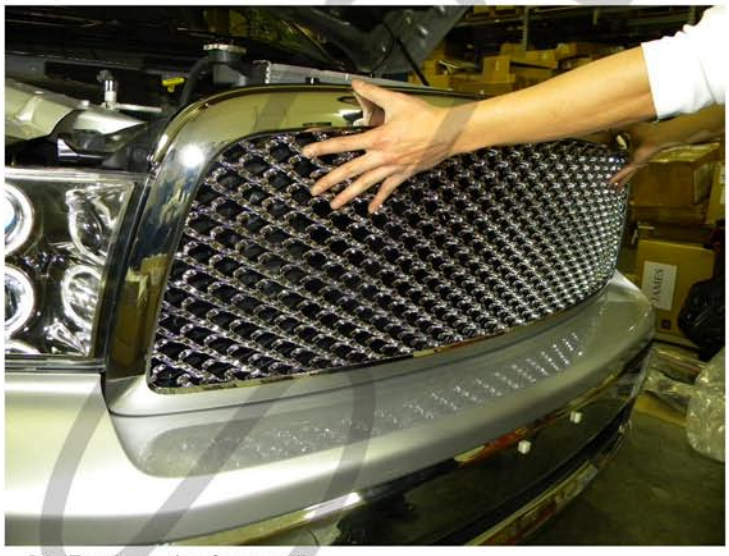

21. Replace the front grill

22. Tighten the (4) 10mm screws

23. Replace the plastic guard

24. Replace the (6) plastic clips

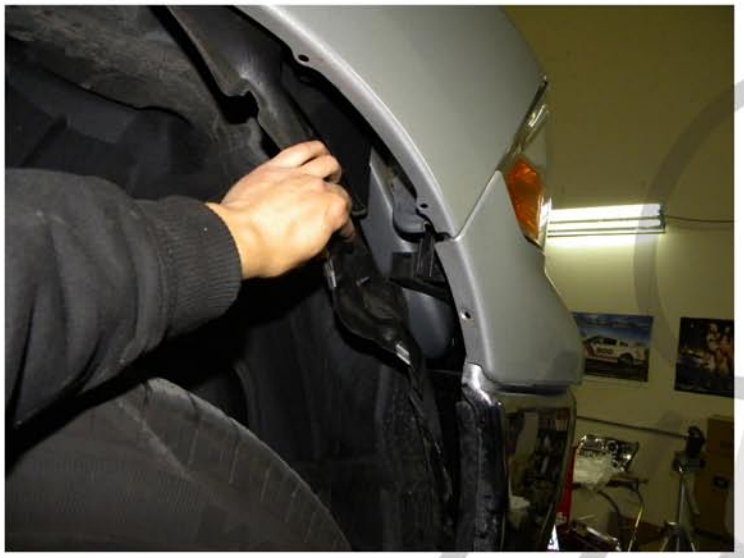

25. Pull the liner to the side

26. Lock the plastic headlight retainer

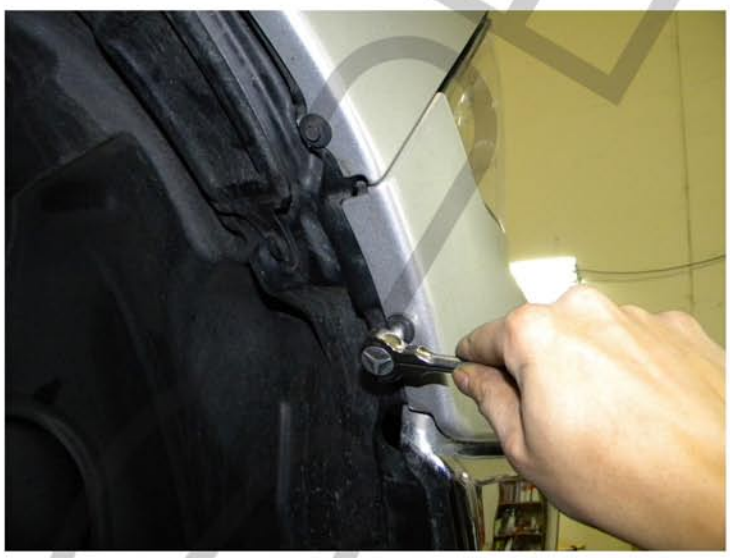

27. Tighten the (2) 8mm bolts
Please repeat the steps in order from 1 to 27 for the opposite side

28. The installation is now complete